TARA Bath spout for wall mounting - Dark Chrome

13 801 892

- 200mm projection
- circular normal flow
- rosette Ø 55 mm
- hole diameter 37 mm
- 1/2" connection
- max. flow 29 l/min at 3 bar flow pressure
- WRAS

Dark Chrome	13 801 892-19
Chrome	13 801 892-00
Brushed Platinum	13 801 892-06
Platinum	13 801 892-08
Brushed Durabrass (23kt Gold)	13 801 892-28
Matte Black	13 801 892-33
Brushed Bronze	13 801 892-42
Brushed Champagne (22kt Gold)	13 801 892-46
Champagne (22kt Gold)	13 801 892-47
Brushed Chrome	13 801 892-93
Brushed Dark Platinum	13 801 892-99

Recommended miscellaneous

Concealed wall elbow - 35 085 970 90
- max. recess depth mm
- min. recess depth mm

We reserve the right to change designs, product range and technical specifications without prior notice.
More information can be found at: www.dornbracht.com +49 (0) 2371 8899 900 mail@dornbracht.com

TARA Bath spout for wall mounting - Dark Chrome

13 801 892

mm [inches]

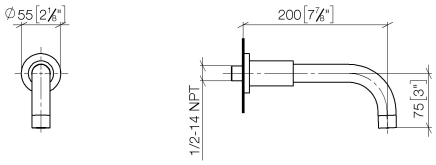

Flow rate chart

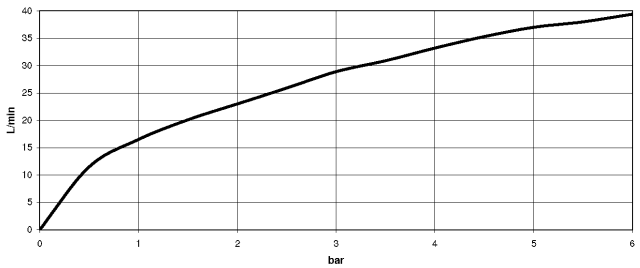

Codes & Standards

DIN 4109	ISO 3822	Scottish Water Byelaws	UK Water Supply Regulations

Ü-Zeichen

TARA Bath spout for wall mounting - Dark Chrome

13 801 892

Certificates

LGA_18	WRAS_240602

TARA Bath spout for wall mounting - Dark Chrome
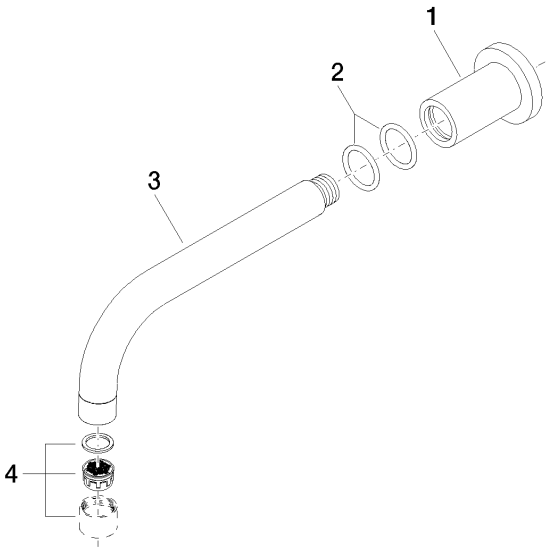
13 801 892